Trail's Echoes

1948

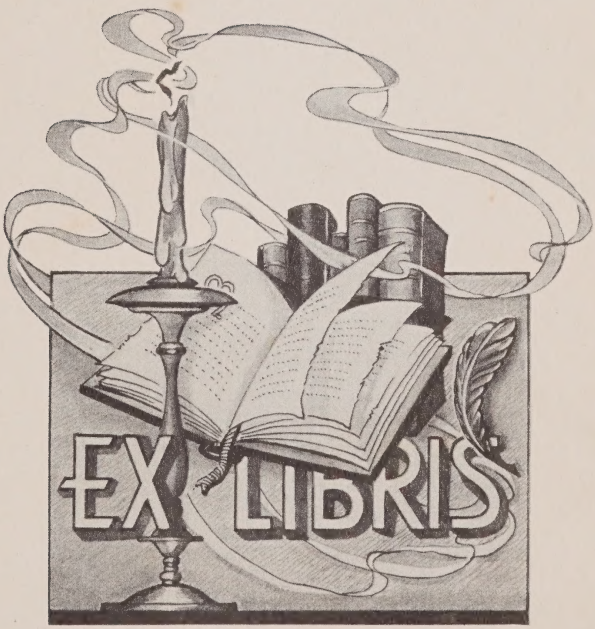
EX LIBRIS

ADMINISTRATION

Digitized by the Internet Archive
in 2022 with funding from
North Carolina Digital Heritage Center

https://archive.org/details/trailsechoes19481948boon

Reading from left: Mrs. Paul Johnson; Mrs. Henderson Steele; Mrs. Roger Johnson; Mrs. B. L. Powell; Mrs. Jean Pickin; Miss Valerie Womack; Mrs. Chalmas Stewart; Mrs. C. C. McDonald; Mrs. Kenneth Foushee: Mrs. R. E. Moore: Mr. Roger C. Johnson; Miss Vera McLoed; Mrs. Sam P. Hudson; Mrs. Pulton Patterson

Miss Womack.....First

Mrs. Pipkin.....First

Miss McLeod.....Second

Mrs. McDonald.....Second

Mrs. Petterson.....Third

Mrs. Steele.....Third

Mrs. Stewart.....Fourth

Mrs. Johnson.....Fourth

Miss Chandler.....Fifth

Mrs. Johnson.....Fifth

Mrs. Moore.....Sixth

Mrs. Foushee.....Sixth

Mrs. Hudson.....Seventh

Mrs. Powell.....Seventh

Mr. Johnson.....Principal

To Mr Johnson and Miss Peterson We are greatly indebted for our excellent training. Through good and bad, they have stayed with Us, Patiently, Understanding, enjoying our good fortunes, sympathetic with our bad. They have worked unceasingly for our betterment, the best being their Goal. We owe to them much – a great deal more than we can offer. So, We, the Seniors of Boone Trail High School, Class of 1948, do dedicate the first Volume of the Trails Echoes to Mr. Johnson and Miss Peterson, a special tribute, as an effort to show our sincere appreciation –

SENIORS

SOPHIA BUCHANAN

Glee Club 1,2,4,
4H Club 1,2,4
Sr. Superlative: Most Timid

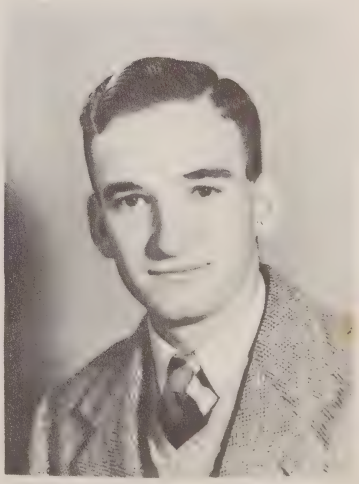

EDWARD CAMERON

Glee Club 1
F. F. A, Club 1,2,3,
Basketball 1
Sr. Superlatives: Best Looking, Best Sport,
Best Dancer, Most Dignified
World War II Veteran

EDNA CAMERON

Glee Club 2,3,4, Treasurer 3
4H Club 1,2,
Class Officer President 3
Basketball 2
Softball 2
F. H. A. Club 3,4 President 4
Music 3,4
Annual Staff Business Manager
Sr. Superlative: Best All Round, Laziest

ELIZABETH CHAPIN

Glee Club 1,2,3,4
4H Club 1,2
Class Officer Treasurer 4
Dramatics Club 4 Treasurer
F. H. A. 3,4 Reporter 3 Secretary 4
Student Council 2
Annual Staff Editor
Sr. Superlatives: Most intellectual, Most Versatile

DOROTHY LEE DEAL

Glee Club 2,4
4H Club 1,2
Class Officer Vice President 3
F. H. A. Club 3
Dramatics Club 4
Sr. Superlative: Miss Boone Trail High

JUANITA DEAN

Glee Club 2,4
4H Club 1,2
F. H. A. Club 2 Parliamentarian
Athletic Club 2
Sr. Superlative: Best Disposition

THOMAS HOLDER

Glee Club 4
4H Club 1,2
Class Officer President 4
Basketball 1,2,3,4
Annual Staff Advertising Sales Manager
F. F. A. 3,4 President 3,4
Athletic Club 2
Sr. Superlatives: Most Likely To Succeed,
Best Conversationalist
Baseball 1,2,3,4

KATHLEEN McNEILL

Glee Club 1,2,3,4
4H Club 1,2,3,4
Softball 2,3,4
Basketball 1,2,3,4
Dramatics Club 4
Athletic Club 2
Sr. Superlative: Most Athletic

RACHEL MORRISON

Glee Club 1,2,3,4
4H Club 1,2 Vice President
Class Officer V. President 1 Reporter 4
Dramatics Club 4
Annual Staff Literary Editor
F. H. A. Secretary 3
Sr. Superlative: Best Conversationalist

MARGARET QUINN

Glee Club 2,3,4
4H Club 1,2
Music 1,3
F.H.A. Club 2,3,4 Reporter 2 Historian 3
Sr. Superlatives: Best Looking, Best Dressed

GILBERT PAGE

4H Club 1,2
Basketball 4
Literary Club 4 Vice President
F. F. A. Club 3,4 Secretary 3
Sr. Superlatives: Best Dressed

FRED PATTERSON

4H Club 1,2
Literary Club 4
F. F. A. 3,4 Reporter 4
Sr. Superlatives: Mr. Boone Trail High, Cutest

ROSIE LEE GILCHRIST

Glee Club 1,4
Class Officer Vice President 4
Basketball 2,3,4 Chief Cheerleader 1
4H Club 1,2,3,4 Secretary 1 President 2
Softball 2,3,4
Dramatics Club 4 President 4
F. H. A. 2,3,4 President 2 Parliamentarian 3 Historian 4
Athletic Club 2 Secretary 2
Annual Staff Social Editor
Sr. Superlatives: Best Personality, Most Fickle, Biggest Flirt

MILDRED GRIFFIN

Glee Club 1,2,4
Class Officer Secretary 3,4 Vice Pres. 2
Basketball 1,2,3,4 Cheerleader
Softball 2,3,4
4H Club 1,2,3,4 Secretary 4
Dramatics Club 4 Vice President 4
F. H. A. 3,4 Songleader 4
Annual Staff Production Manager
Sr. Superlatives: Wittiest, Best Dancer, Most Dignified

LUCILLE HARRINGTON

Glee Club 1,2,4
Basketball 1,2,3,4
4H Club 1,2,3,4
Class Officer President 2
Softball 2,3,4
Dramatics Club 4
F. H. A.3,4 County Secretary 4
Annual Staff Advertising Sales Manager
Sr. Superlative: Most Likely To Succeed

EUNICE PORTER

Glee Club 1,2,4
Dramatics 4
4H Club 1,2
Sr. Superlative: Best Sport

THOMAS RAY

Glee Club 1,4
4H Club 1,2,3,4 Vice President 4
Basketball 1,2,3,4
Literary Club 2,4
Annual Staff Sports Editor
Baseball 1,2,3,4
Music 2,3
Sr. Superlatives: Most Versatile, Most Intellectual, Most Pickle, Laziest, Biggest Flirt

EDWIN STEWART

Glee Club 4
F. F. A. Club 3,4
4H Club 1,2,3
Basketball 1,2,3,4
Baseball 1,2,3,4
Sr. Superlative: Most Athletic

ELIZABETH STEWART

Glee Club 1,2,4
4H Club 1
Class Officer Secretary 2
Sr. Superlative: Biggest Baby

BESSIE STRICKLAND

Glee Club 1,2,3,4
4H Club 1,2
Sr. Superlative: Best Mannered

WILLIAM STRICKLAND

4H Club 1,2
Basketball 1,2,3,4
Literary Club 4
F. F. A. Club 1,3,4
Baseball 1,2,3,4
Glee Club 4
Sr. Superlatives: Most Popular, Best Mannered

Alma Mater

High upon A Lofty Hilltop,
'Neath A sky of Blue,
Stands our Noble "Alma Mater,"
Glory to the View.

chorus
Boone Trail! Boone Trail! Hail to thee!
Onward Mayest Thy Press.
Hail to thee, Oh ALMA Mater;
Hail B. T. H. S.

Loyality to thee We'll render,
Though thy Walls We'll leave
Meriories both fond and tender
In our Hearts We'll Cleave

VIOLET THOMAS

Glee Club 1,2,4
4H Club 1,2,3,4
Dramatics Club 4
F. H. A. 3,4 Treasurer
Athletic Club 2
Softball 2
Sr. Superlative: Most Popular

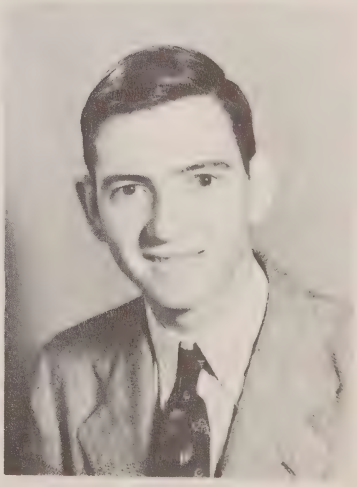

JOHN WILSON

4H Club 1
Literary Club 4
F. F. A. 3,4
Athletic Club 2,3
Glee Club 4
Sr. Superlatives: Best Personality, Most Studious, Best Disposition

BESSIE WORRELLS

Glee Club 1,2,3,4
4H Club 1,2
Dramatics Club 4
F. H. A. Club 3,4
Annual Staff Assistant Editor
Sr. Superlatives: Most Studious, Most Conceited

GAVINESS BROWN

Joined The Navy

SENIOR MASCOTS OF 1948

SUE JOHNSON

daughter of
Mr. and Mrs. Roger Johnson

NELSON WALLACE

son of
Mr. and Mrs. Manly Wallace

CLASS HISTORY

Once upon a time about twelve years ago, eighty-six eager girls and boys with bright eyes and shiny faces entered the seemingly huge building of Boone Trail School.

When we began our second year we had lost a member of our class, Mildred Griffin, who had moved to another school.

During our third year we practiced good health by bringing our tooth brushes to school and using them.

We won first place in a singing contest held in the school auditorium our fourth year.

Our first party to be held away from the school building was in the fifth grade.

The good times had in the sixth grade are too numerous to relate but one of the most important was a surprise birthday party we gave our teacher, Mrs. Powell.

Our class was divided in the seventh and eighth grades but we were together again in the ninth. Mildred Griffin again joined our class. We formed a daisy chain for the seniors which made us begin to feel our importance.

Many members had dropped out by the time we reached the tenth grade which took no effect on the rest of us; we kept climbing upward with high hopes for the future. One member of the class, Frances Cameron, received the Byrd Medal of honor.

The most important event our junior year was the banquet we gave the seniors. Tom Holder won the speaking contest at our school and was placed fourth in the county. Edna Cameron won the citizenship medal and a music award. Three dear members of our class, Frances Cameron, Hazel Holder, and Margie Holly entered the senior class and graduated. Our third year in high school drew to a close as all members of the Junior class participated in a candelight ceremony honoring the seniors on graduation night.

So dawned the senior year destined to be the most outstanding year of the class history. The sponsoring of the year book was an outstanding accomplishment due to the untiring efforts of our home room teacher, Miss Peterson. Then began the hard work on our senior play "Young Doctor Young," but everyone felt rewarded when the performance was highly praised.

All too soon came the night of graduation; the night we breathlessly walked across the stage to receive our diplomas. Even though this was the goal we had been working toward for so long, we were sorry that our high school days were ended, and the time had come to bid our Alma Mater farewell.

Most Will Round.....Edna Cameron
Tom Ray

Most Intellectual.....Libby Chapin
Tom Ray

Most Likely To Succeed.....Lucille Harrington
Tom Holder

Most Popular.....Violet Thomas
William Strickland

Best Sport.....Eunice Porter
Edward Cameron

Most Athletic.....Kathleen McNeill
Edwin Stewart

Best Dressed.....Margaret O'Quinn
Gilbert Page

Best Personality.....Rosie Lee Gilchrist
John Wilson

Littlest.....Mildred Griffin
Caviness Brown

Mr. and Mrs. D. T. U. S.....Dorothy Deal
Fred Patterson

LAST WILL AND TESTAMENT

State of North Carolina
County of Harnett
Township of Upper Little River
Village of Mamers

We, the Senior Class of 1948, being of sound body and mind (at least most of us), do hereby bequeath the following in the hope that they may be for the betterment of Boone Trail High School and all concerned. May those of you who receive them use them as well, or better, than the givers have.

Article I

Sec. I. To our devoted parents who have stood by us in fair weather and foul these twelve years, we give our thanks and dearest thoughts.

Sec. II. To our principal, Mr. Johnson, Mrs. Johnson and little Sue, we leave our best wishes and thanks for Mr. Johnson's guidance and untiring patience.

Sec. III. To our superintendent, Mr. Ross, we leave our gratitude for all he has done for our school and for us.

Sec. IV. To our faculty, we leave our gratefulness for their efforts in our behalf.

Sec. V. To "Uncle Will", our janitor, we give our sincere thanks for keeping us warm through the long winters.

Article II

Sec. I. To Mrs. Stewart and her assistants we leave our deepest appreciation for never letting us go hungry.

Sec. II. To the underclassmen we leave our encouragement to keep striving so that they, too, may someday become seniors. Also, we do will and bequeath our personal talents as follows:

Article III

Sec. I. I, Mary Elizabeth Chapin do leave my quiet ways to Gladys Knight and Charles Stewart.

Sec. II. I, Caviness Brown leave my witty sayings to Billy Hawley so that the teachers next year won't be bored with the same old ones.

Sec. III. I, Violet Thomas, leave my sweet and winning ways to Emma Grace Blalock.

Sec. IV. I, Kathleen McNeill, do leave my athletic ability to Ilean O'Quinn.

Sec. V. I, Juanita Dean, do leave my ability to be attentive on class to Fred Strickland.

Sec. VI. I, Margaret O'Quinn, do leave my neatness and attractiveness to Arlene Buchanan.

Sec. VII. I, John Wilson, do leave my pleasing personality to Duncan Patterson.

Sec. VIII. I, Eunice Porter, do leave my loud ways and acting ability to LaRue McAuley.

Sec. IX. I, Sophia Buchanan, leave my timidness and shyness to Jean Bowden.

Sec. X. I, Tom Ray, do will my ways of using my head to get out of work to Hershel Hawley.

Sec. XI. I, Tom Holder, leave my place on the Basketball team to Glenn Patterson.

Sec. XII. I, Lucille Harrington, do leave my skating ability to Juanita McLeod.

Sec. XIII. I, Dorothy Deal, leave my love for my classmates and teachers to Jeanette Upchurch

Sec. XIV. I, Edward Cameron, will my long string of girl friends to Fulton McNeill

Sec. XV. I, Elizabeth Stewart, leave my sweet disposition to Magalene Page--she will need it.

Sec. XVI. I, Edna Cameron, leave my musical ability and good citizenship to Jane Ray Howard.

Sec. XVII. I, Bessie Worrell, do leave my tendency to study to Nell Harrington.

Sec. XVIII. I, Gilbert Page, leave my tallness to Lee Patterson.

Sec. XIX. I, Beatrice Patterson, leave my flashy red slacks, coats, and sweaters to Ellen Stewart.

Sec. XX. I, William Strickland, would like to leave a good record, but since I can't, I'm satisfied just to leave.

Sec. XXI. I, Edwin Stewart, do give my way with women to John Collins---as if it will do any good.

Sec. XXII. I, Mildred Griffin, do leave my silly giggles and dancing ability to Treva Knight.

Sec. XXIII. I, Bessie Strickland leave my ability to be seldom seen, but always heard, to Emogene O'Quinn.

Sec. XXIV. I, Rosie Lee Gilchrist do leave my flirting ways and pleasing personality to Sadie Patterson.

Sec. XXV. I, Fred Patterson, do leave the love of a certain twelfth grade girl to Kendall Gilbert.

Sec. XXVI. I, Rachel Morrison, leave my love and best wishes to dear old Boone Trail High School and all the worthy things that it stands for, hoping that my future years will be as happy as those spent here with my classmates and teachers.

We, the Senior Class of '48, having to the best of our knowledge placed these gifts where they rightfully belong, do in the presence of the witnesses here assigned, set our hand and seal this the sixth day of November, Nineteen Hundred and Forty-Seven.

Rachel Morrison
Testator

Witnesses:
Alma Mater
Father Time

JUNIORS

Emma Grace Baker
Jean Boden
Arlene Buchman
Chester Byrd

James Cameron
John Collins
Wendell Gilbert
Nell Harrington

Herchel Hawley
Billy Hawley
Gladys Knight
Treva Knight

Norman Mairabur
Le [illegible] Mosley
Jannita McLeod
Fulton McNeill

[illegible] O'Quinn
[illegible]lene Pace
Duncan Patterson
[illegible] Patterson

Edie Robinson

Thomas [illegible]

Davis [illegible] Stewart

Charles [illegible]

Allen Stewart

Fred [illegible]

Roger Thomas

Jeanette [illegible]

Ruby Lee Wilson

[illegible]

Jane Ray Howard

Glenn Robinson

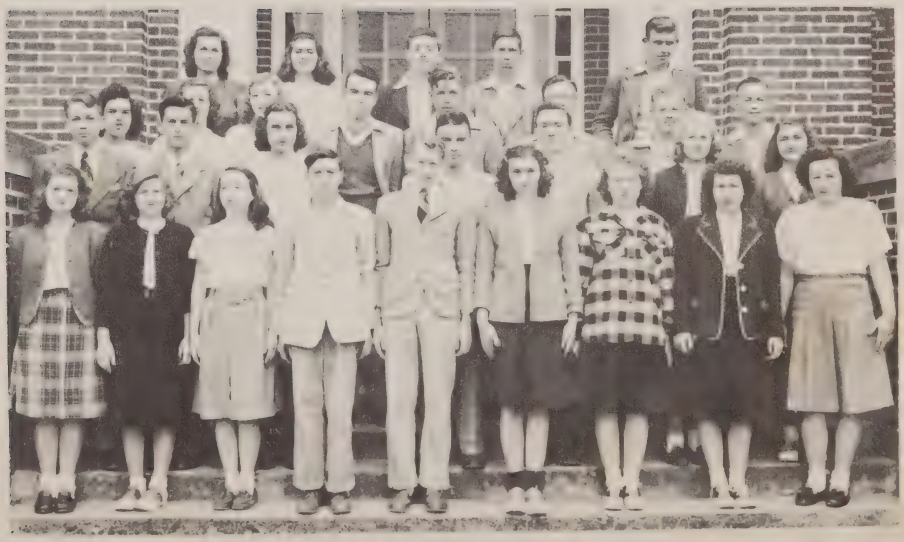

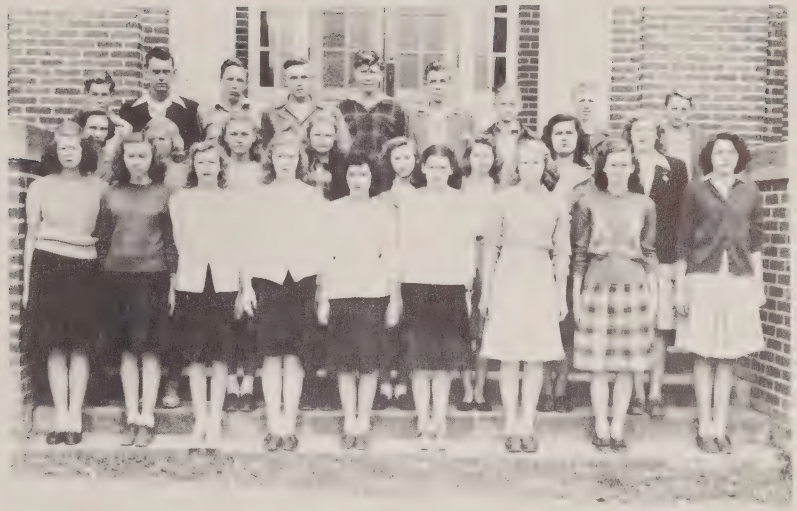

Grade-----Mr. Rogers

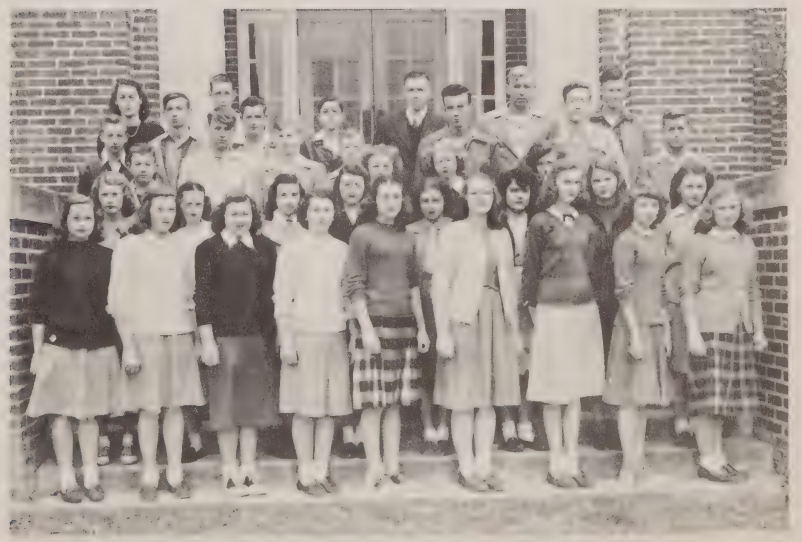

Tenth Grade-----Mrs. Allen

ACTIVITIES

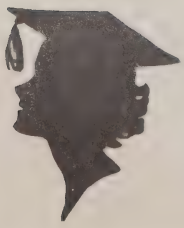

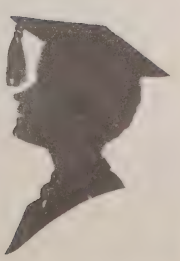

Literary Club----Advisor, Miss Wilson

[illegible] Club---- [illegible]
[illegible]

Future Homemakers of America Sponsor-Mrs. Parker

Future Farmers of America Sponsor-Mr. Awbrey

ATHLETICS

Girl's Soft Ball Team----Coaches, [illegible]

Girl's Basket Ball Team---Mr. Johnson, Coach

Boy's Basket Ball Team---Mr. Johnson, Coach

Boy's Base Ball Team---Mr. Awbrey, Coach

SENIORS

JUNIORS

SCRAPS
WORRY - WORRY !!

ADVERTISING

CONGRATULATIONS

TO THE GRADUATES OF 1948

May your every ambition

be fulfilled. Hit the land

hard and strive to work

with a purpose in mind

SIDNEY G. THOMAS

Broadway North Carolina

BEST OF LUCK

TO

THE SENIOR CLASS

McIVER INSURANCE AGENCY

Insurance of all kinds

Masonic Temple Phone #124

Sanford North Carolina

BEST WISHES

SANFORD SASH & BLIND CO.

Sanford North Carolina

SANFORD BOTTLING COMPANY

BEST WISHES AND

Mamers Leading Grocery Store

CARL O'QUINN

Mamers North Carolina

Compliments of

ALTON SALMON

Groceries, Candies, Soft Drinks

Lillington North Carolina

BEST OF LUCK

COLLINS PRESS

Fine Job Printing----Phone #740

Masonic Temple

Sanford North Carolina

COMPLIMENTS OF

GENERAL FOUNDRY AND MACHINERY CO.

Sanford North Carolina

TO

THE CLASS OF 1948

As the years go by may the
memories of your days at
Boone Trail School be pleasant

RIENMERS DRUG STORE

Sanford North Carolina

"FOR GREATER LOVELINESS"

VISIT

LILLINGTON BEAUTY SHOP

Phone 342

Edith M. Blalock---Jewel E. Godwin

Compliments of

HOWARD--BOBBIT CO.

PROGRESSIVE STORES
North Carolina Stores for
North Carolina People

Home of Better Values

Quality Grocery--Bottom Prices

Compliments of

JOHNSON COTTON COMPANY

Refrigerators, Radios,
Electric Pumps, Furniture,
Tractors, Implements, Farm
Supplies, and Building Supplies

Sanford North Carolina

Compliments to

The Seniors

LEE DRUG STORE

"Any Prescriptions--Any Time"

Phone 74-75

Sanford North Carolina

Best of Luck

to

The Class of "48"

KAMMUS MEN'S SHOP

Sanford North Carolina

Best Wishes

of

SUPERIOR SEED AND FEED CO.

Quality Seed and Feeds

Farm Supplies

Lillington North Carolina

Compliments of

DALRYMPLES'

"Sanford's Leading Men's Store"
Griffon Clothes
Florshun Shoes
Manhattan Shirts

Sanford North Carolina

Congratulations

to

The Senior Class

BROADWAY DRUG CO.

Broadway North Carolina

Compliments of

I. E. CLARK'S NURSERY

Shrubbery
General Landscaping
Call or write for appointments

R.F.D. 3

Lillington North Carolina

Congratulations

to

The Senior Class

ISSAACSON'S

Sanford North Carolina

Compliments

of

WILLIAM BELK COMPANY

Sanford North Carolina

Best Wishes

to

The Senior Class

SOUTHERN UTILITIES CORP.

Sanford North Carolina

Best Wishes

to

The Class of "48"

WAGONER'S JEWELERS

Sanford North Carolina

Best of Luck

to the

Senior Class

BROWN'S AUTO SUPPLY CO. INC.

Sanford North Carolina

Compliments of

SHELL SERVICE STATION
Polishing, Washing, Greasing
Firestone
Tires, Tubes, Batteries

John Burgess

Lillington North Carolina

LAFAYETTE GROCERY

Groceries, Meats, Fruits,

and frozen food

Phone 345

Lillington North Carolina

PINE STATE CAFE

Two miles North of Lillington on 15-A

We specialize in Steaks

and

Sandwiches of all kinds

Proprietor Shirley O'Mar

BUDD'S TIRE SERVICE

Pennsylvania Tires

320 Wicker St.

Phone 795

Sanford North Carolina

J. C. THOMPSON INSURANCE AGENCY

All kinds of Insurance

James F. Davis--- Agent

Lillington North Carolina

Best of Luck

to

the Class of "48"
Allred Furniture Co.
Furniture, Westing-House
Electric Appliances

Lillington North Carolina

Compliments of

THE FROCK SHOP

"Ladies" & Children's Ready To-Wear"

Lillington North Carolina

Best Wishes

to

The Class of "48"

KINGS MANUFACTURING CO.

Sanford North Carolina

Compliments of

LILLINGTON FURNITURE CO.

Complete Line of Furniture

Hardware and Building Material

Phone 2771

Lillington North Carolina

Compliments of

PATTERSON'S PACKING CO.

Wholesale Meats

Sanford North Carolina

Compliments of

MACK'S

5-10-Cent Variety Store

Sanford North Carolina

Compliments

EFIRD'S DEPARTMENT STORE

"An Ideal Place To Shop"

Sanford North Carolina

Congratulations

to

The Senior Class

SANFORD RADIO CO.

Sanford North Carolina

Compliments of

MAC'S BARBER SHOP

AND

MAC'S BEAUTY SHOP

Broadway North Carolina

Compliments to

The Senior Class

CITY SANDWICH SHOP

Sanford North Carolina

STEVENS MILLING COMPANY

High Grade Flour

Meal & Mixed Feeds

Broadway North Carolina

Best Wishes

to the

Class of "48"

AVENT & THOMAS

Jonesboro North Carolina

Best of Luck

Seniors

Mc NEILL'S GROCERY

General Merchandise

Mac's Best Corn Meal

Broadway North Carolina

Congratulations

to

The Senior Class

WOOD 3 WAREHOUSES #1&2

Bill Wood--"Your old Friend"

Sanford North Carolina

Compliments to

The Senior Class

of "48"

TWIN CITY DRY CLEANERS

Jonesboro North Carolina

Best Wishes

to

The Class of "48"

SANFORD TEXACO CO.

Sanford North Carolina

Best of Luck

Seniors

BROADWAY ROLLER MILLS

Sanford North Carolina

Best of Luck

to

The Senior Class

JONESBORO'S DRUG CO.

Jonesboro North Carolina

Compliments of

COLES PONTIAC CO.

Sanford North Carolina

Compliments to

The Senior Class

of 1948

KELLY'S DRUG STORE

Lillington North Carolina

Compliments of

WALSH BROS. ESSO SERVICE

Atlas Accessories

Lillington North Carolina

Compliments to

The Senior Class

of "48"

BROADWAY HARDWARE

Broadway North Carolina

Compliments of

HARNETT FURN. CO.

Crosley and Admiral Appliances

J. D. Gossett--Owner

Lillington North Carolina

Call for us

We Will Wire for You

BYRD'S ELECTRIC CO.

Box 155

Lillington North Carolina

Compliments of

PLUMBING AND HEATING CO.

Charles C. Ray

Complete Line in Plumbing,

Heating and Pumps of all kinds

Lillington North Carolina

Compliments of

THOMAS SHELL SERVICE

Gas, Oil and Auto Accessories

Cold Drinks & Ice Cream

Phone B261

Broadway North Carolina

SEXTON BROS. SINCLAIR STATION

New and Used Cars

Parts and Accessories

Lillington North Carolina

Congratulations

to

The Senior Class

Mrs. Blanche Johnson

Broadway North Carolina

Compliments of

COLE'S PHARMACE

Your family Rexall Drug Store
Prescriptions filled by
Prescription Specialists
T. R. Cole-Pharmacists-John Powell

Sanford North Carolina

Best of Luck

Seniors

Harrington's Garage & Service Station
Engines Rebuilt-Complete Brake Service
Wheel Balancings & Front End Aliments
Phone B266

Broadway North Carolina

Congratulations from

Harnett County News

Harnett's only County Newspaper

$2.00 per year--Worth More

The Best People Read It

Compliments to

The Senior Class

of "48"

LADIES STYLE SHOP

Sanford North Carolina

Compliments to

The Senior Class

of "48"

ACME DRUG CO.

Phone 832

Sanford North Carolina

Best Wishes

to

The Class of "48"

LESTINA'S BEAUTY SALON

Sanford North Carolina

LAUNDU-IT

"Where everyday is washday,

the automatic way"

Chatham and McIver Sts.

Sanford North Carolina

Best of Luck

to

The Senior Class

PATTERSON'S FOOD STORE

Sanford North Carolina

Congratulations

to

The Senior Class

SANFORD HARDWARE CO.

Sanford North Carolina

Compliments of

LEE-MOORE OIL COMPANY

American oil Co. Products

Sanford North Carolina

Congratulations

to

The Class of "48"

H. T. Spears

Lillington North Carolina

Best Wishes

JOHNSON AND BRYAN

Staple and Fancy Groc.

Fresh Meats, fish, and oysters

Phone 2521

Lillington North Carolina

Compliments of

Lynch's Men's Store

Style Mart Clothes

Knox and Etchison Hats

Wicker St.

Sanford North Carolina

Best of Luck

to

The Senior Class

ATKINS BROS.

Lillington North Carolina

Compliments of

LAFAYETTE DRUG CO.

S. B. Boyd-Dewey Johnson

"The friendly drug store"

Registered Pharmacists

Phone 2451

Lillington North Carolina

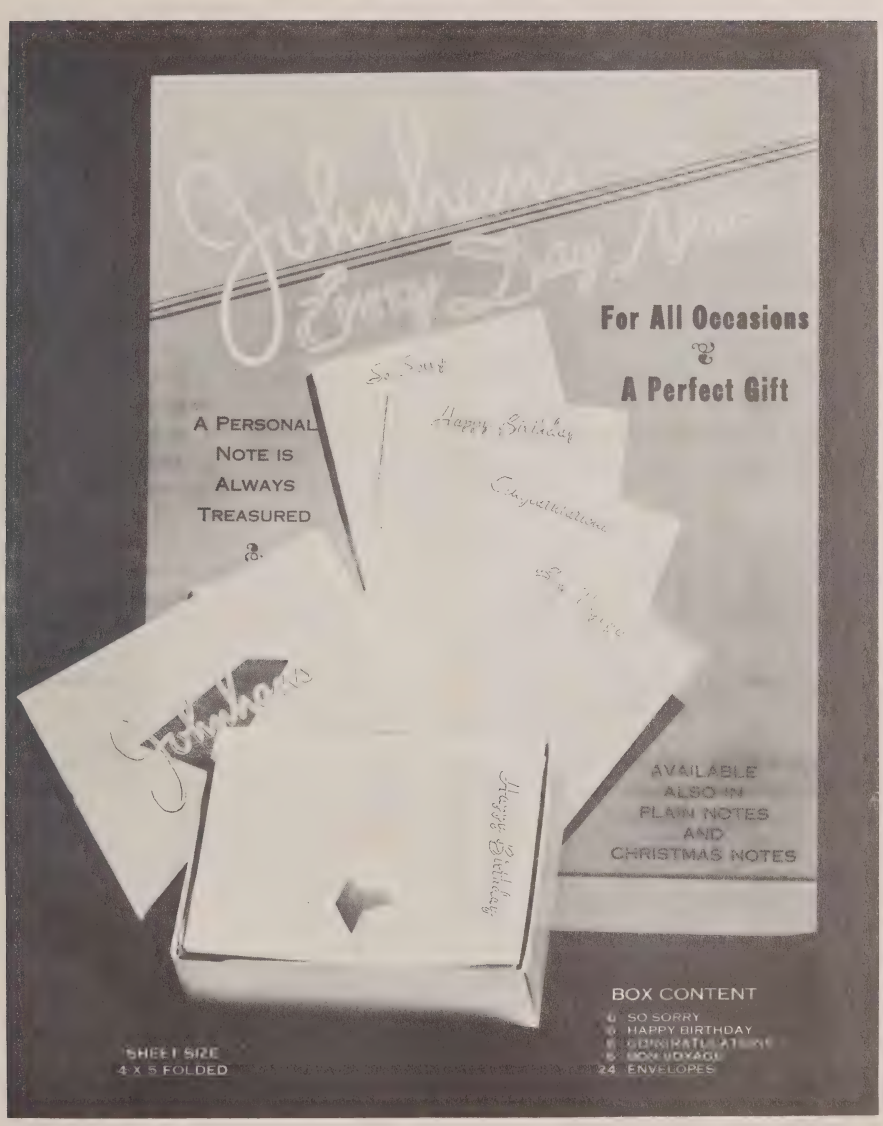

Price Per Box - 80c

PLUS YOUR STATE SALES TAX

SEND MONEY ORDER FOR ONE OR MORE BOXES TO:

SCHOOL GIFT SERVICE

4925 Glendale

KANSAS CITY 4, MISSOURI

DAV-SON CORK BACK BULLETIN BOARDS

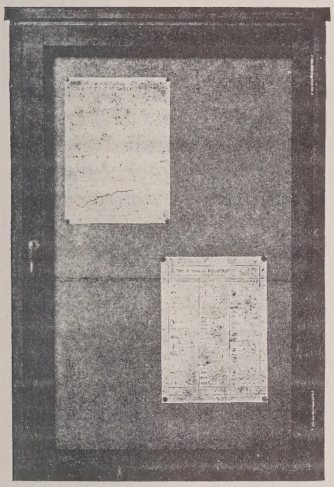

The above illustration shows the 24″ x 36″ size DAV-SON Cork Back Bulletin Board with **single set in glass door,** lock and key. See price list.

For Use In:

FACTORIES

SCHOOLS

OFFICES

STORES

CHURCHES

CLUBS

PUBLIC BUILDINGS

HOSPITALS

SALES ROOMS

The above illustration shows the 24″ x 36″ size DAV-SON Cork Back Bulletin Board, **plain,** without glass door. See price list.

PRICE LIST

DAV-SON Cork Back Bulletin Boards are constructed with light walnut finish frames. Posting surface consists of ¼″ cork mounted on ¼″ 3-ply veneer. These Bulletins are made to last, as only the finest materials are used.

Furnished in the following sizes and styles. Order by Style and Size.

STYLE: PLAIN—NO GLASS	
12″ x 18″	**$ 4.15**
18″ x 24″	**5.75**
24″ x 36″	**9.20**
36″ x 48″	**14.65**
36″ x 60″	**17.50**
STYLE: SINGLE SET IN GLASS DOOR	
18″ x 24″	**$14.50**
24″ x 30″	**17.50**
24″ x 36″	**20.00**
STYLE: TWO SET IN GLASS DOORS	
30″ x 48″	**$30.00**
30″ x 60″	**32.50**
36″ x 48″	**31.25**
36″ x 60″	**36.25**

All prices F.O.B. Chicago—Special Sizes and Finishes to order.

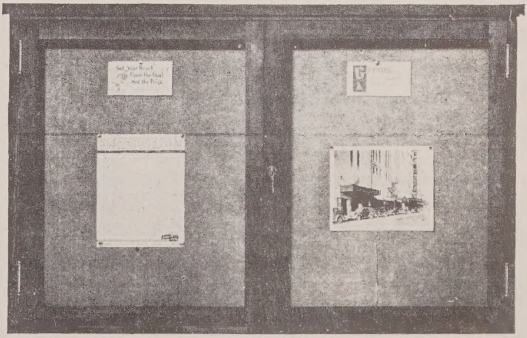

The above illustration shows the 30″ x 48″ size DAV-SON Cork Back Bulletin Board with **two set in glass doors,** lock and key. See price list.

DAV-SON

DISTRIBUTORS:

SCHOOL GIFT SERVICE
4925 GLENDALE
KANSAS CITY 4, MISSOURI

WE HAVE A CHANGEABLE LETTER OR CORK BULLETIN FOR EVERY NEED—CONSULT US

20